

✓

~~Richard Mason~~
Jas Martin

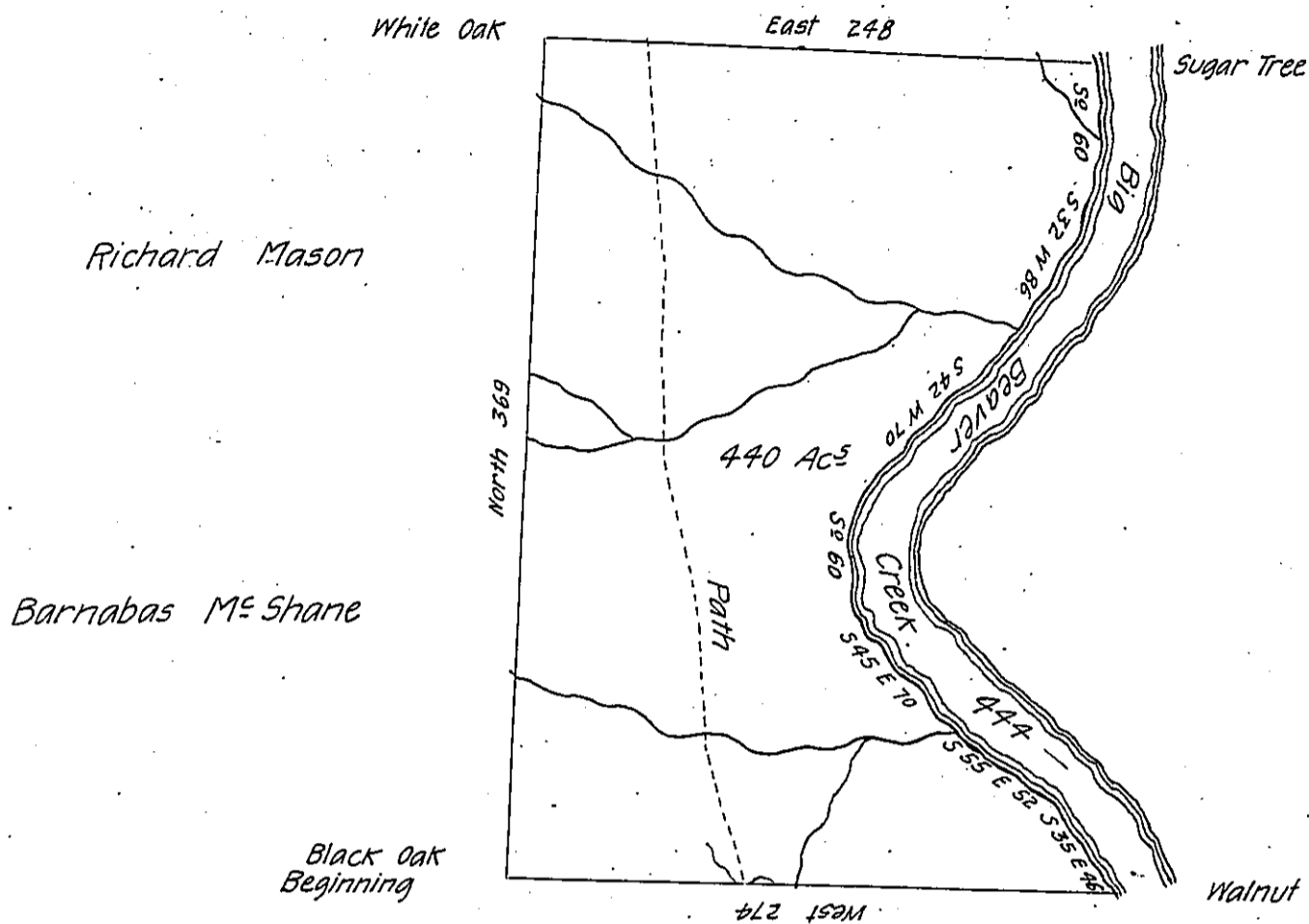

Joseph Mc Gaffen

The above is a draught of a survey made the 5th day of
 April 1794 in pursuance of a warrant granted to Christopher Mar-
 shall for 400 acres of land dated the 14th day of of April 1792.
 Situate North and West of the River Ohio on the West Branch
 of Big Beaver Creek adjoining land granted to Joseph Mc Gaffen
 called Sandy containing four hundred and forty Acres and allow-
 ance of Six PE Cent for roads.

Jonathan Leet D.S.

To Daniel Brodhead Esq^r
 Surveyor General.

IN TESTIMONY that the above is a copy of the original remaining on file in
 the Department of Internal Affairs of Pennsylvania, made
 conformably to an Act of Assembly approved the 16th day of
 February, 1833, I have hereunto set my Hand and caused
 the Seal of said Department to be affixed at Harrisburg,
 this twelfth day of January 1906.

Loach
 Secretary of Internal Affairs.